

APRIL 7, 1962

**M
A
L
D
I
V
E
I
S
L
A
N
D
S
•
1
9
6
2**



Design Size: 24 x 33 mm
Producer: Bradbury Wilkinson & Co.
Process: engraved
Engraver:
Format: panes of 50 (5 x 10)
Selvaige: BRADBURY, WILKINSON & Co., L^D, NEW MALDEN, SURREY, ENGLAND centered at bottom in design color; perforations through left, right, and top

Quantity:
Paper: white
Watermark: none
Perforations: 13½ x 13
Margins: clear
Purpose: publicize the malaria eradication campaign
Sub-topics: mosquito; design #1
Notes:
Price: B

87-94

Checklist: unused __ used __ fdc __ other __



Description: circular area not printed
Quantity: 1 reported [probably unique]
Notes: resulted from round paper fragment on surface of press sheet when printed
Price: D



87var

Checklist: __

APRIL 7, 1962

M
A
L
D
I
V
E

I
S
L
A
N
D
S

•

1
9
6
2

FIRST DAY CANCELLATIONS



Size: 26 mm

Notes:

ML-1 Malé

M
A
L
D
I
V
E

I
S
L
A
N
D
S

•

1
9
6
2

FIRST DAY CANCELLATIONS





**M
A
L
D
I
V
E

I
S
L
A
N
D
S

•

1
9
6
2**

FIRST DAY CACHETS

<p style="text-align: center; font-weight: bold; margin: 0;">MALDIVE ISLANDS</p> <div style="text-align: center;">  </div>	<p><i>Type:</i> MI-1</p> <p><i>Producer:</i></p> <p><i>Size:</i> 54 x 80 mm</p> <p><i>Notes:</i> silk screened</p> <hr/> <p><i>Type:</i> MI-2</p> <p><i>Notes:</i> as type MI-1: blue and red</p>	<p style="text-align: center; font-weight: bold; margin: 0;">MALDIVE ISLANDS</p> <div style="text-align: center;">  </div>
<p style="text-align: center; font-weight: bold; margin: 0;">MALDIVE ISLANDS</p> <div style="text-align: center;">  </div>	<p><i>Type:</i> MI-3</p> <p><i>Notes:</i> as type MI-1: blue and green</p> <hr/> <p><i>Type:</i> MI-4</p> <p><i>Notes:</i> as type MI-1: blue and gold</p>	<p style="text-align: center; font-weight: bold; margin: 0;">MALDIVE ISLANDS</p> <div style="text-align: center;">  </div>

MALDIVE ISLANDS • 1962

FIRST DAY CACHETS

**M
A
L
D
I
V
E

I
S
L
A
N
D
S

•

1
9
6
2**

FIRST DAY USAGE

MALDIVES • 1962

	<p>Cancel: ML-1 Cachet: MI-1 Size: 152 x 90 mm Notes: low values Price: B</p>
--	---

<p>1</p>	<p>Checklist: <u> </u></p>
-----------------	---------------------------------

	<p>Cancel: ML-1 Cachet: MI-1 Size: 152 x 90 mm Notes: high values Price: B</p>
--	--

<p>2</p>	<p>Checklist: <u> </u></p>
-----------------	---------------------------------

	<p>Cancel: ML-1 Cachet: MI-2 Size: 152 x 90 mm Notes: low values Price: B</p>
--	---

<p>3</p>	<p>Checklist: <u> </u></p>
-----------------	---------------------------------

	<p>Cancel: ML-1 Cachet: MI-2 Size: 152 x 90 mm Notes: high values Price: B</p>
--	--

<p>4</p>	<p>Checklist: <u> </u></p>
-----------------	---------------------------------

FIRST DAY USAGE

MALDIVIVE ISLANDS • 1962



Cancel: ML-1
Cachet: MI-3
Size: 152 x 90 mm
Notes: low values
Price: B

5

Checklist: __



Cancel: ML-1
Cachet: MI-3
Size: 152 x 90 mm
Notes: high values
Price: B

6

Checklist: __



Cancel: ML-1
Cachet: MI-4
Size: 152 x 90 mm
Notes: low values
Price: B

7

Checklist: __



Cancel: ML-1
Cachet: MI-4
Size: 152 x 90 mm
Notes: high values
Price: B

8

Checklist: __

FIRST DAY USAGE



Cancel: ML-1

Notes:

Price: C

9

Checklist: __



Cancel: ML-1

Notes: on piece of paper

Price: C

10

Checklist: __

M
A
L
D
I
V
E
I
S
L
A
N
D
S
•
1
9
6
2

FIRST DAY USAGE

**M
A
L
D
I
V
E

I
S
L
A
N
D
S

•

1
9
6
2**

OTHER USAGE

MALDIVIVE ISLANDS • 1962



Cancel: Maldive Islands: August 11, 1962
 Notes: set on cover
 Price: D

A

Checklist: __



Cancel: Maldive Islands: August 15, 1962
 Notes: three attached labels: FIRST DAY COVER, MALDIVIVE ISLANDS, and ANTI-MALARIA CAMPAIGN; may be first day of use on island or at a specific post office; addressed in Divehi
 Price: D

B

Checklist: __



Cancel: Malé: November 16, 1963
 Notes: set on cover
 Price: D

C

Checklist: __

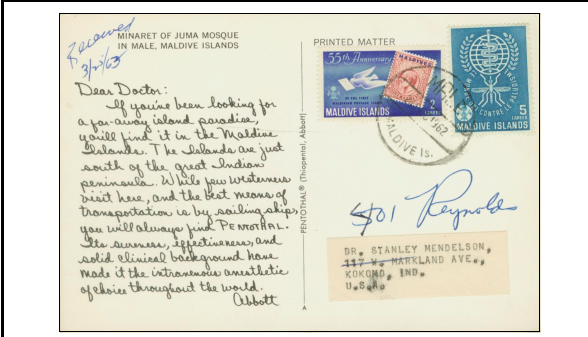

Cancel: Malé: December 24, 1962
 Notes: 87 and additional value on postcard with printed ad for Abbott Laboratory's Pentothal
 Price: B

D

Checklist: __

OTHER USAGE

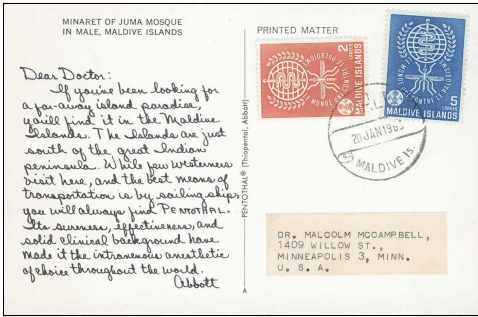

Cancel: Malé: January 20, 1963
Notes: #87 and #89 on postcard with printed ad for Abbott Laboratory's Penothal
Price: B

E

Checklist: __



Cancel: Malé: April 28, 1962
Notes: set on registered postal use cover; registration and transit marks on reverse
Price: D



F

Checklist: __



Cancel: Malé: November 21, 1962
Notes: #87, 90, 92 and 93 with added values on postal use cover
Price: C

G

Checklist: __



Cancel: Malé: November 25, 1962
Notes: #90 x2 on piece
Price: B

H

Checklist: __

OTHER USAGE

MALDIVES • 1962

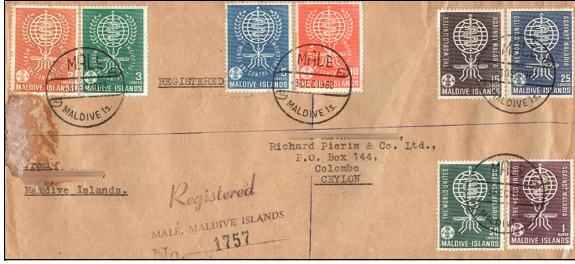

Cancel: Malé: December 3, 1962
 Notes: complete issue on postal use cover
 Price: D

I

Checklist: __

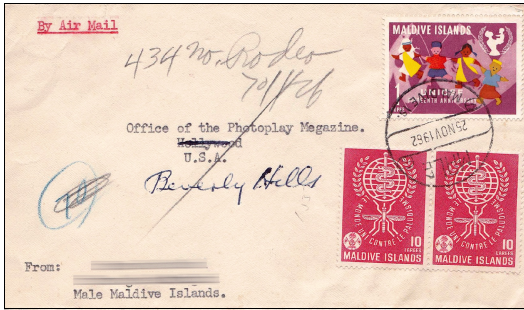

Cancel: Malé: November 25, 1962
 Notes: #90 pair and added value on front plus 89 and 90 x3 on reverse of postal use cover
 Price: C

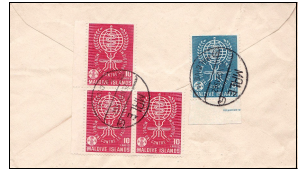

J

Checklist: __



Cancel: Malé: September 18, 1962
 Notes: #87-88 on postal use cover
 Price: C

K

Checklist: __

OTHER USAGE

**M
A
L
D
I
V
E

I
S
L
A
N
D
S

•

1
9
6
2**

--